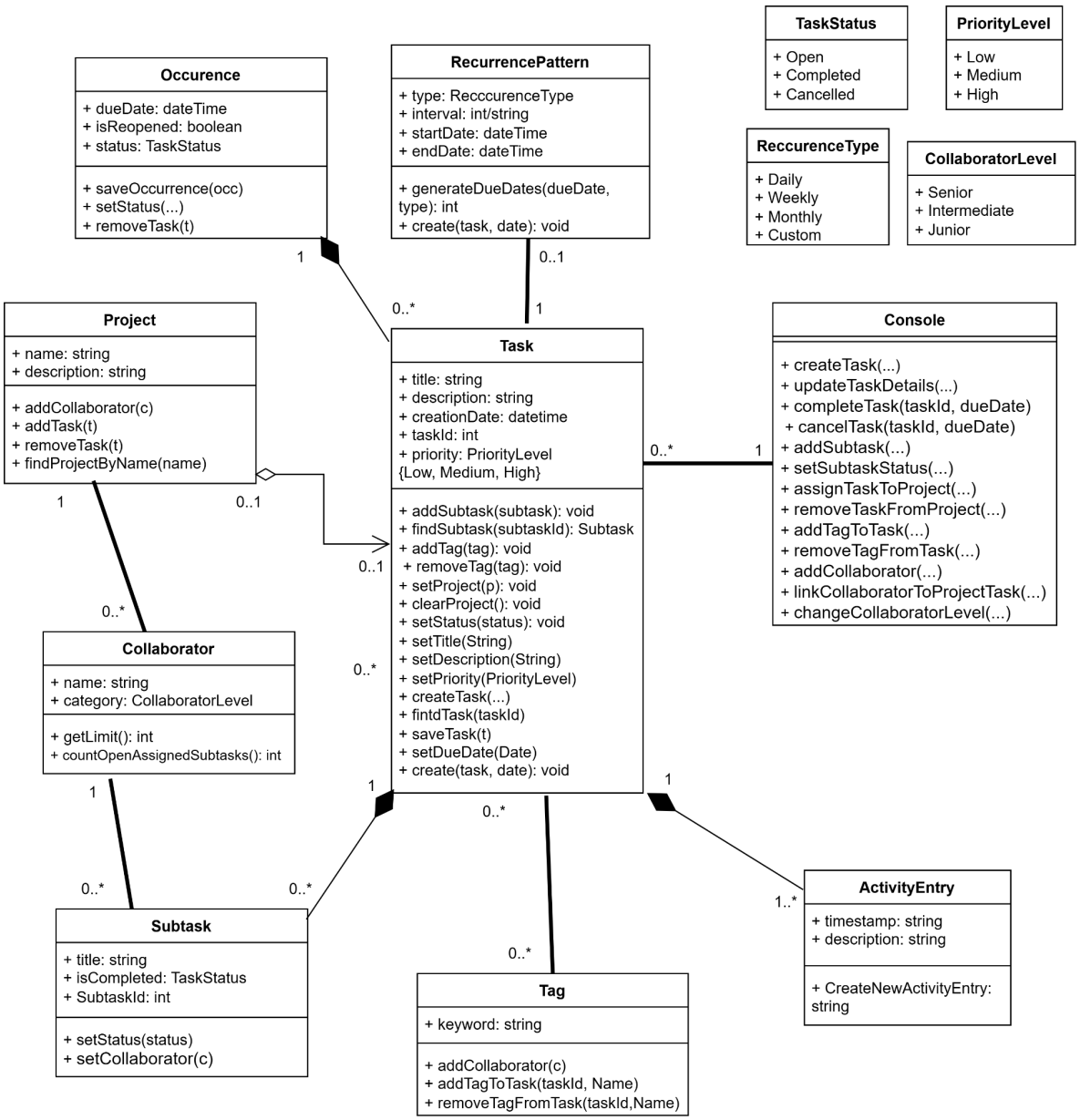
TaskStatus
+ Open
+ Completed
+ Cancelled
PriorityLevel
+ Low
+ Medium
+ High
Occurence
+ dueDate: dateTime
+ isReopened: boolean
+ status: TaskStatus
+ saveOccurrence(occ)
+ setStatus(...)
+ removeTask(t)
RecurrencePattern
+ type: RecccurenceType
+ interval: int/string
+ startDate: dateTime
+ endDate: dateTime
+ generateDueDates(dueDate, type): int
+ create(task, date): void
ReccurenceType
+ Daily
+ Weekly
+ Monthly
+ Custom
CollaboratorLevel
+ Senior
+ Intermediate
+ Junior
1
0..*
0..1
1
Project
+ name: string
+ description: string
+ addCollaborator(c)
+ addTask(t)
+ removeTask(t)
+ findProjectByName(name)
Task
+ title: string
+ description: string
+ creationDate: datetime
+ taskId: int
+ priority: PriorityLevel {Low, Medium, High}
+ addSubtask(subtask): void
+ findSubtask(subtaskId): Subtask
+ addTag(tag): void
+ removeTag(tag): void
+ setProject(p): void
+ clearProject(): void
+ setStatus(status): void
+ setTitle(String)
+ setDescription(String)
+ setPriority(PriorityLevel)
+ createTask(...)
+ fintdTask(taskId)
+ saveTask(t)
+ setDueDate(Date)
+ create(task, date): void
Console
+ createTask(...)
+ updateTaskDetails(...)
+ completeTask(taskId, dueDate)
+ cancelTask(taskId, dueDate)
+ addSubtask(...)
+ setSubtaskStatus(...)
+ assignTaskToProject(...)
+ removeTaskFromProject(...)
+ addTagToTask(...)
+ removeTagFromTask(...)
+ addCollaborator(...)
+ linkCollaboratorToProjectTask(...)
+ changeCollaboratorLevel(...)
0..*
1
1
0..1
0..1
0..*
Collaborator
+ name: string
+ category: CollaboratorLevel
+ getLimit(): int
+ countOpenAssignedSubtasks(): int
0..*
1
1
0..*
1
0..*
0..*
0..*
1..*
Subtask
+ title: string
+ isCompleted: TaskStatus
+ SubtaskId: int
+ setStatus(status)
+ setCollaborator(c)
Tag
+ keyword: string
+ addCollaborator(c)
+ addTagToTask(taskId, Name)
+ removeTagFromTask(taskId,Name)
ActivityEntry
+ timestamp: string
+ description: string
+ CreateNewActivityEntry: string